

**APPLICATION FOR PERMIT TO CROSS COUNTY ROAD
TO CONSTRUCT PIPELINE OR UTILITY**

**THE STATE OF TEXAS
COUNTY OF JACK**

NOW COMES - LAKOTA ENERGY, LTD, hereinafter called Company, and respectfully makes this application to the Commissioners Court of Jack County, Texas, to grant unto the Company authorization to lay a pipeline or place a utility across and under the public roads of the County of Jack, State of Texas, conditioned as follows:

1. That said Company, in consideration for the grant by said County, does hereby agree that said pipeline/utility of the following description, crossing a county road in Precinct - 2, Jack County, Texas, at a point hereinafter indicated, will be constructed in such a manner that the construction of same will not interfere with public travel, and that no construction will begin until the Commissioner of said precinct, his agents, or employee approves said location by an on-site inspection.

DESCRIPTION AND LOCATION (Map must be attached. Aerial photos are not acceptable. Location should include GPS coordinates of crossing.):

Easement crossing Oates Rd. in Act. #2, Jack Co.,
Tx. 33.085688 - 97.929201 = GPS Coordinates

2. The Company assures the County that it has obtained authorization, if any is required, from any landowners adjoining the crossing to cross whatever portion of their land, if any, lies beneath the roadway.

3. Such pipeline/utility shall be encased, so buried, covered, constructed and maintained as not to interfere with the use and occupancy of such roads by the public or the County. That a pipeline shall be buried to the depth of at least three (3) feet below the surface of the borrow ditch, that the pipeline/utility shall be situated no closer than three (3) feet from the edge of the roadway, and that the road will be restored at the time of construction to its original condition.

4. In the event it becomes necessary to build a Farm-to-Market Road or other road across such roads, it will become the duty of said the Company to adjust its pipeline with such construction without compensation from the County.

5. If said crossing is accomplished by crossing the traveled portion of said road, then the Company agrees it shall, that at its expense, bore under the road as its means of crossing and not cut or trench said road for a crossing. Said boring shall be at a depth of at least three (3) feet below the depth of the borrow ditch.

6. The Company shall fill and level ditches using appropriate fill material or gravel so as to return the road and/or borrow ditch in same condition as before construction so far as possible. Company shall remove any large rocks unearthed at construction at its expense.

7. The Company shall pay, at the time of application, the sum of \$500.00 for each crossing unto the Treasurer of Jack County, Texas. In the event that the permit is not granted, the application fee will be returned.

8. Said access herein granted may be assigned by the Company without further grant or procedure but grantee shall be bound by the same conditions.

9. In the event that the Company abandons its line, the Company shall remove its line from the roadway and this grant is vacated.

10. The Company is responsible to present this application to the Commissioner of the Precinct involved and obtain his signature evidencing the fact that he has seen the application and discussed the location with the Company. The Company shall then present the Application with the appropriate check to the County Judge's Office to then make arrangements for placing the matter on the Commissioners Court Agenda for approval.

11. The Company shall call the County Commissioner 48 hours prior to starting the actual work.

DATED THIS 3RD day of JUNE, 2024.

Recommended by:

APPLICANT: LAKOTA ENERGY, LTD
Kint Black -

Phone No. 940-393-5172 -

By: Kint Black -

COMMISSIONER: _____

PRECINCT # _____

APPROVED: _____

County Judge of Jack County, Texas

FILED FOR RECORD

_____ O'CLOCK _____ M

JUN 20 2024

VANESSA JAMES, County Clerk
JACK COUNTY, TEXAS

BY _____ DEPUTY



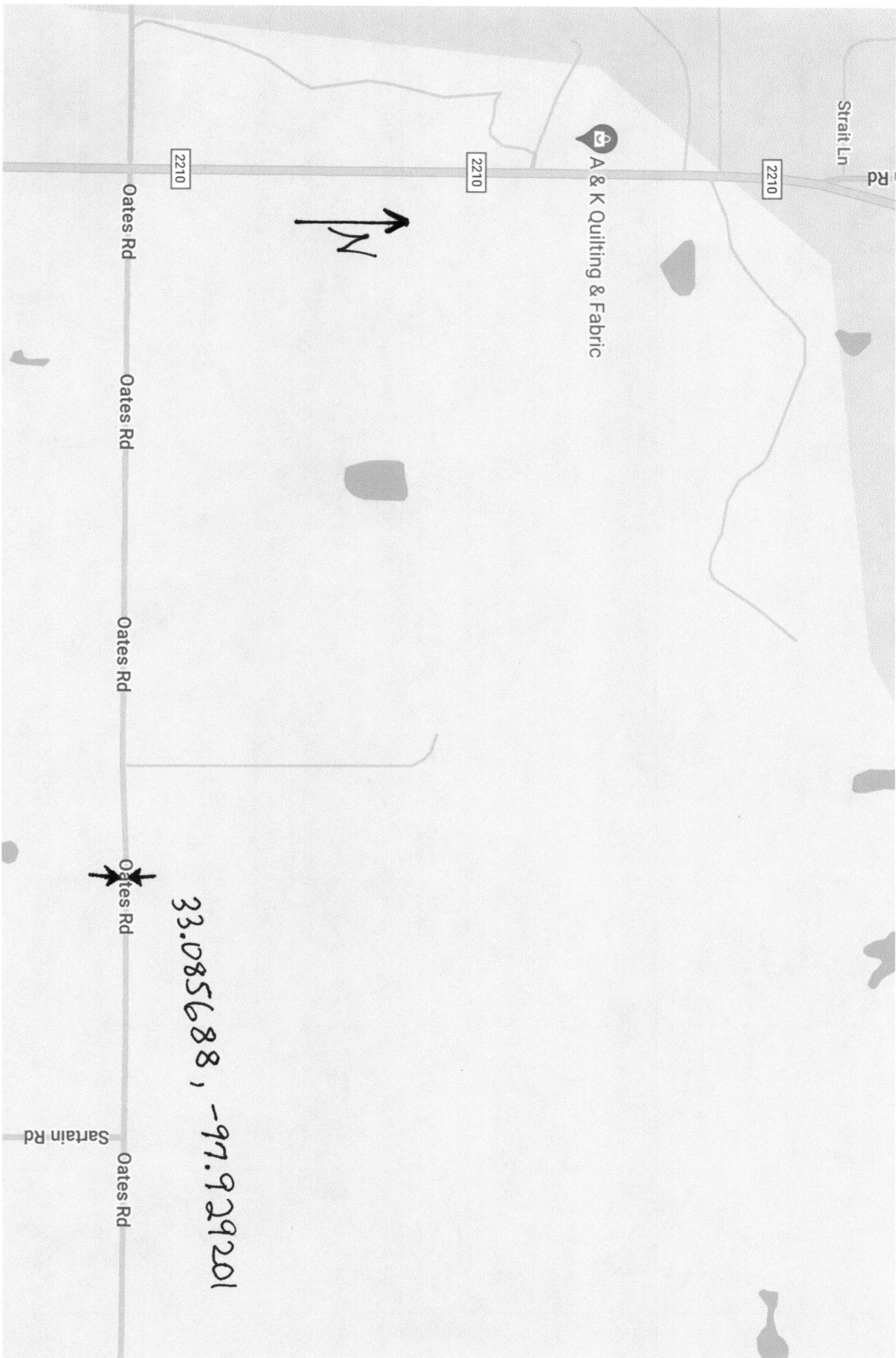

A & K Quilting & Fabric

Strait Ln

2210

2210

2210

Oates Rd

Oates Rd

Oates Rd

Oates Rd

Oates Rd

Sartain Rd

33.085688, -97.929201

